Yorkshire Bite

As played by
Fort George

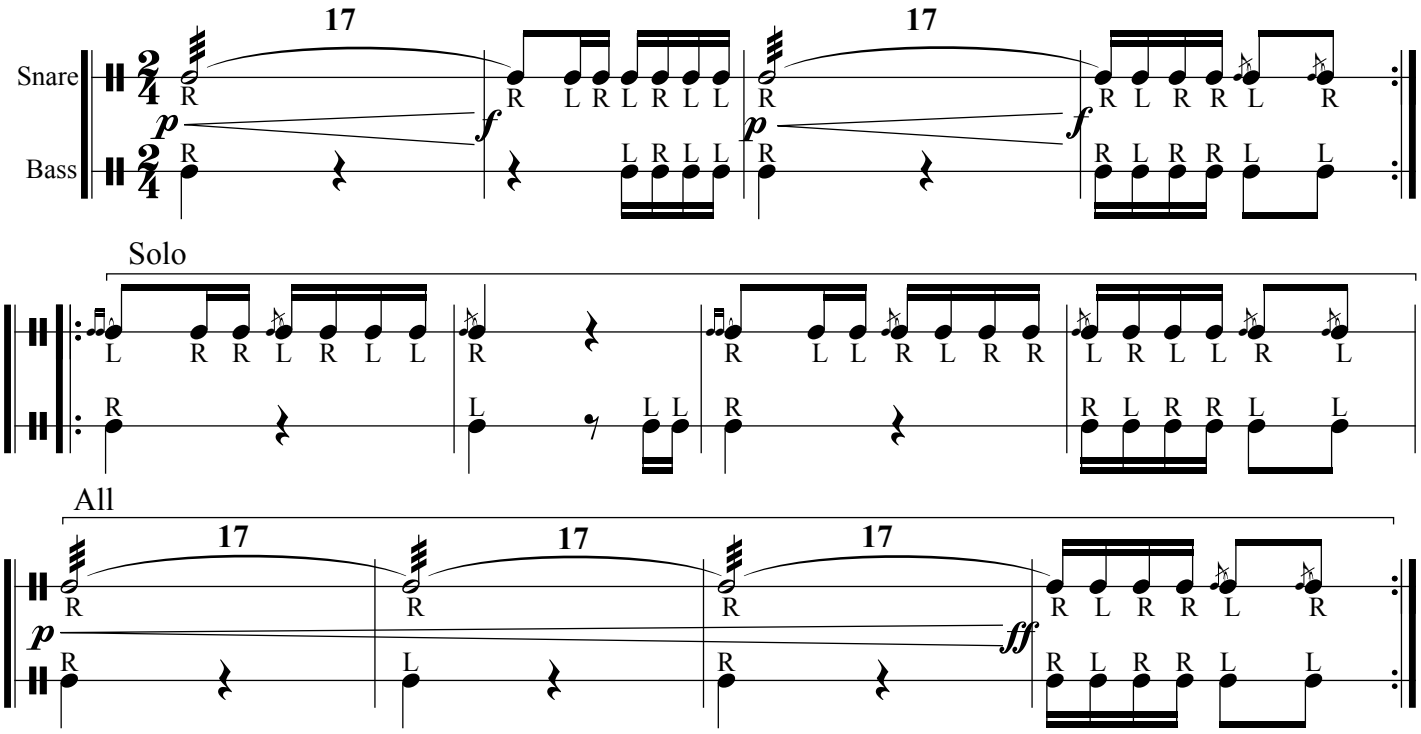

Yorkshire Bite
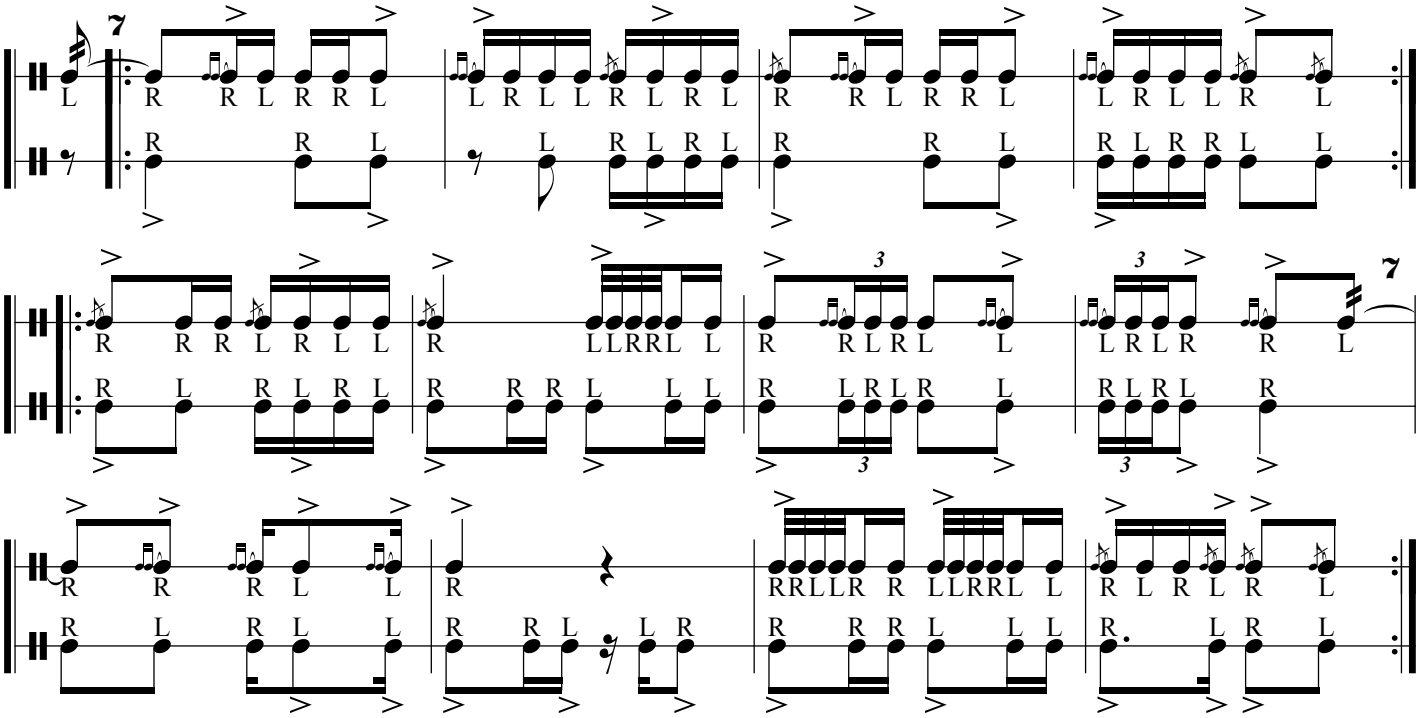
by Maurice Calis